Sonoma Glen AT WEST PARK	The HARTFORD	1411 SQUARE FEET
		3 BED/ 2 BATH/ 2 CAR GARAGE
		$379,900

STANDARD FEATURES

- 3 Bedrooms
- 2.5 Bathrooms
- 2 Car Garage
- 5 Star Energy Rating
- Stainless Steel Appliances
- Tile backsplash in kitchen
- Laminate flooring in kitchen and living areas
- 9ft Ceiling Throughout
- Quartz countertops throughout
- Master bedroom w/ coffered ceiling and walk in closet w/ organizers
- Linear direct vent fireplace
- Large rear deck backs up to planned green space with the option of enclosing a private backyard area

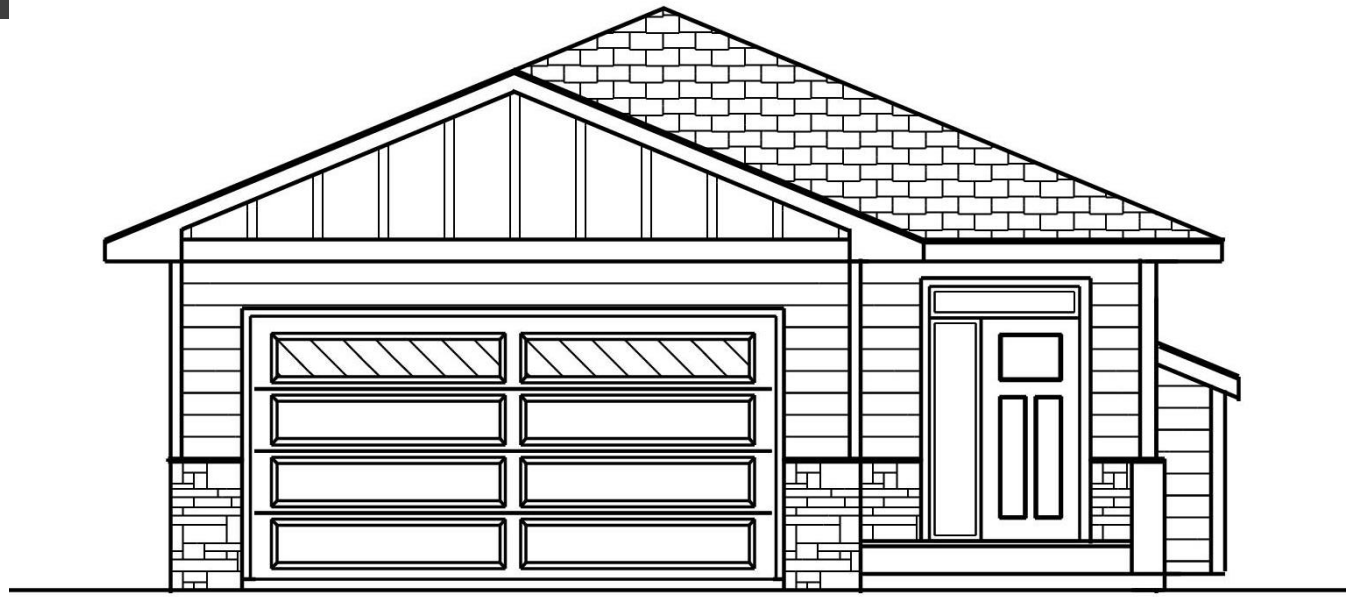

FRONT ELEVATION

GORDON SLOANE
Realtor
907.244.3381
kw ALASKA GROUP
KELLERWILLIAMS. REALTY

Up to $3000 in closing cost assistance

See listing licensee for detail and restrictions.

Builder reserves the right to change prices at any time without notice. Please see Gordon Sloane for details of upgrades or options in homes under construction and for sale.

Sonoma Glen
AT WEST PARK

The HARTFORD

FLOOR PLAN LAYOUT

FIRST FLOOR

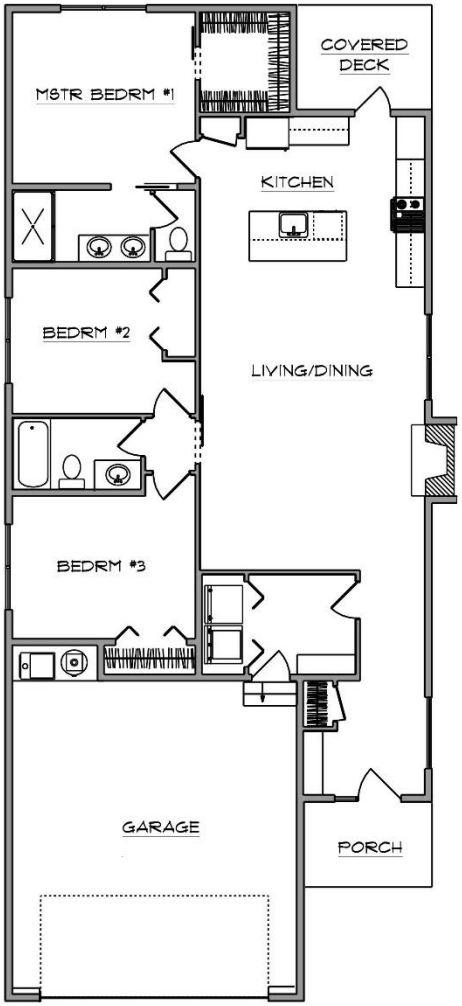

MERIT HOMES
www.merithomesak.com

1411 SQUARE FEET

$379, 900